

# ShipSure™

## Shipping Applications

*“The integrated software solution for the shipping industry”*

# Modular

ShipSure is an in house designed application, specifically built for the Shipping Industry. It is constructed as a modular system. Clients can choose which modules they wish to implement – depending on the nature of their business.



# Modular

# Ship/Shore

ShipSure has been designed to run on-ship and on-shore. Using the ship-based modules allows the Master, Chief engineer and other sea staff to enter information directly into the system – with obvious advantages.

# **Modular**

# **Ship/Shore**

Databases on board ship and in the shore offices are synchronised using a unique combination of industry-standard messaging systems and ship-board communications systems, including Satcom A, B, mM & F.

This System allows data entry to be carried out at both ship and office (or in multiple offices) in the knowledge that all users will see the same data once the system has run its scheduled synchronisation processes.

# Replication

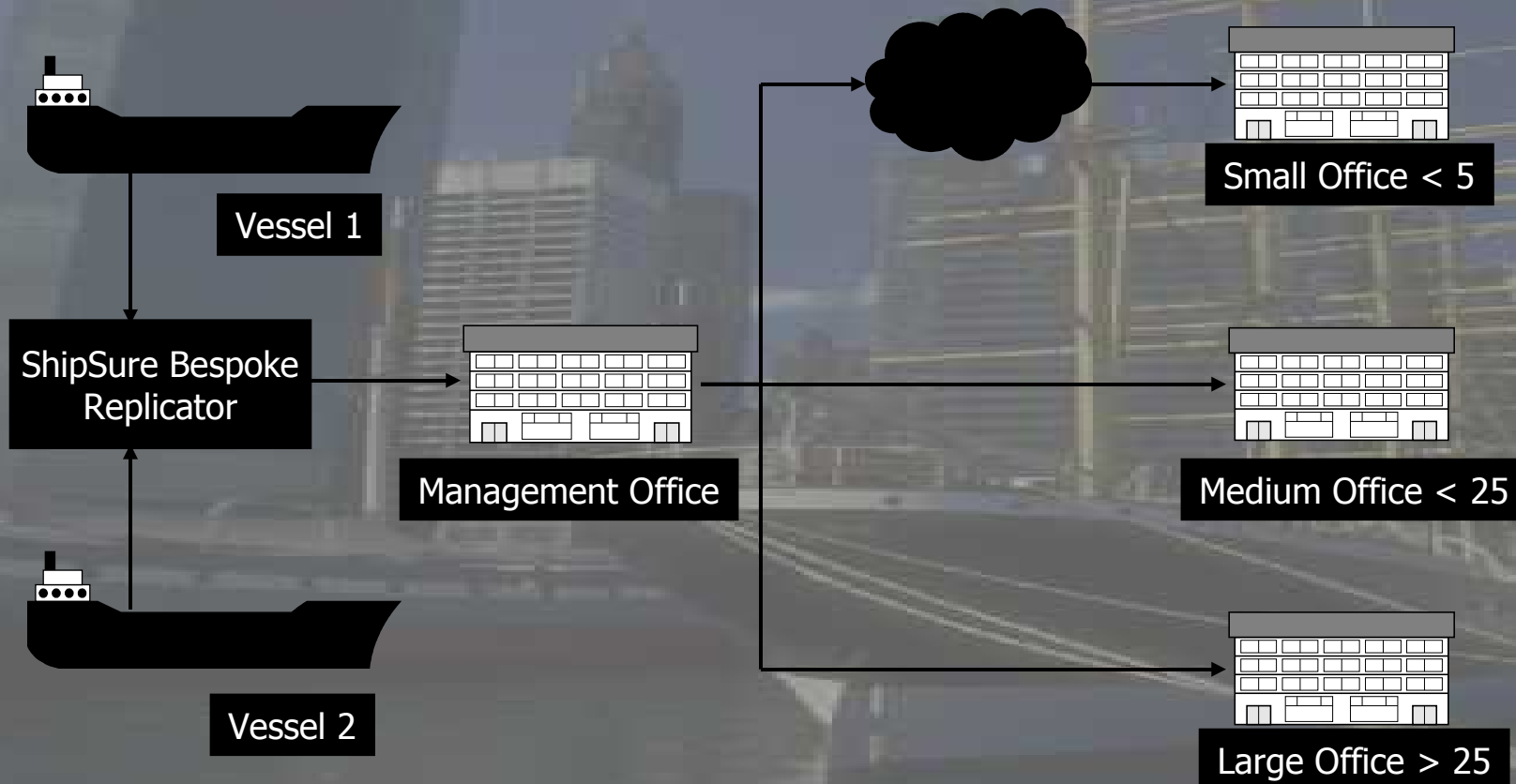

**Modular**

**Ship/Shore**

**ShipSure Applications**

**Ship Management**  
**Vessel Accounting/House Accounting**  
**Budgeting**  
**Purchasing**  
**Crewing**  
**Planned Maintenance**  
**Client Access Extranet**

End

# Ship Management

Details of vessel particulars are stored including regulatory information, flag requirements and technical information.

Vessel certificates are recorded, updated and at a glance out of date certificates are displayed.

The vessel reporting module incorporates:  
Noon reports, port reports and position list  
Vessel performance monitoring and analysis  
Running Hours and consumption figures.

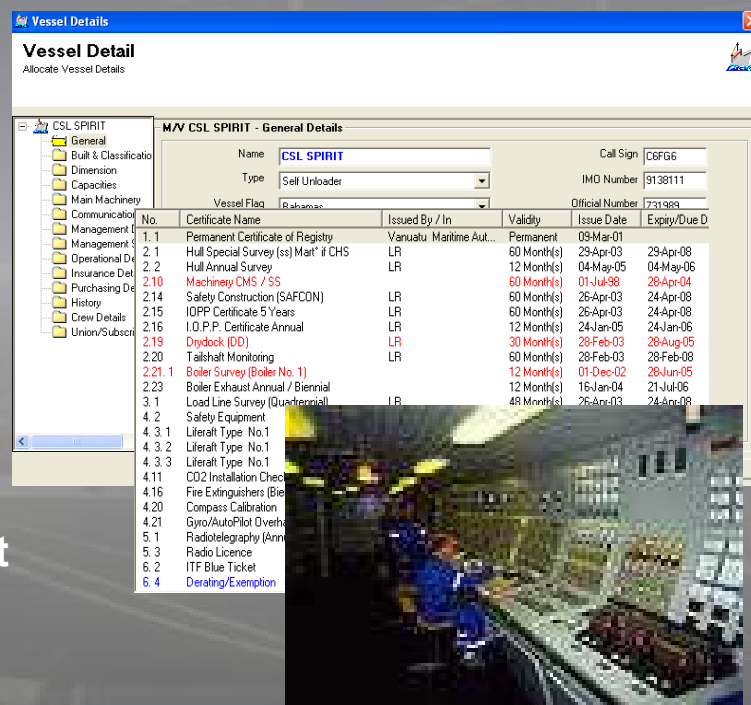

**Vessel Detail**  
Allocate Vessel Details

**M/V CSL SPIRIT - General Details**

Name: **CSL SPIRIT** Call Sign: **CFGG**  
Type: **Self Unloader** IMO Number: **9138111**  
Vessel Flag: **Rubansan** Official Number: **731999**

No.	Certificate Name	Issued By / In	Validity	Issue Date	Expiry/Due D
1.1	Permanent Certificate of Registry	Vanuatu Maritime Aut...	Permanent	09-Mar-01	
2.1	Hull Special Survey (ss) Mart if CHS	LR	60 Month(s)	29-Apr-03	29-Apr-08
2.2	Hull Annual Survey	LR	12 Month(s)	04-May-05	04-May-06
2.10	2.10 Machinery CMS / SS	LR	60 Month(s)	01-Jul-98	28-Apr-04
2.14	2.14 Safety Construction (SAFCON)	LR	60 Month(s)	26-Apr-03	24-Apr-08
2.15	2.15 IOPP Certificate 5 Years	LR	60 Month(s)	26-Apr-03	24-Apr-08
2.16	2.16 I.O.P.P. Certificate Annual	LR	12 Month(s)	24-Jan-05	24-Jan-06
2.19	2.19 Drydock (DD)	LR	30 Month(s)	28-Feb-03	28-Aug-05
2.20	2.20 Tailshaft Monitoring	LR	60 Month(s)	28-Feb-03	28-Feb-08
2.21.1	2.21.1 Boiler Survey (Boiler No. 1)	LR	12 Month(s)	01-Dec-02	28-Jun-05
2.23	2.23 Boiler Exhaust Annual / Biennial	LR	12 Month(s)	16-Jan-04	21-Jul-05
3.1	3.1 Load Line Survey (Quinquennial)	LR	48 Month(s)	26-Apr-03	24-Apr-08
4.2	4.2 Safety Equipment				
4.3.1	4.3.1 Liferaft Type No.1				
4.3.2	4.3.2 Liferaft Type No.1				
4.3.3	4.3.3 Liferaft Type No.1				
4.11	4.11 CO2 Installation Check				
4.16	4.16 Fire Extinguishers (Bie)				
4.20	4.20 Compass Calibration				
4.21	4.21 Gyro/AutoPilot Overh				
5.1	5.1 Radiotelegraphy (Ann				
5.3	5.3 Radio Licence				
6.2	6.2 ITF Blue Ticket				
6.4	6.4 Derating/Exemption				



Menu

# Accounting

ShipSure Accounts module has been created specifically for preparing client accounts in the maritime industry. This module links with Shipsure Purchasing for Accounts payable and accruals.

Financial Reports can be generated in any format. The module is multi-currency and integrates with Purchasing and Budgeting modules of ShipSure.

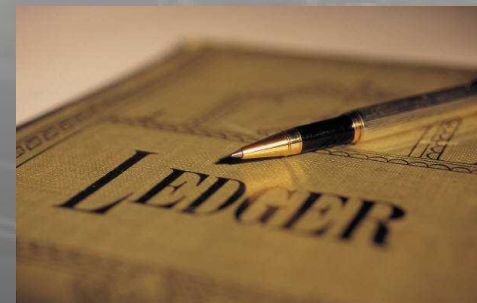

[Menu](#)

# Budgeting

Budgeting information links with ShipSure Purchasing to ensure that budget controls are adhered to.

Budget figures are imported into accounting reports comparing actual and budgeted figures in expenditure reports.



[Menu](#)

# Purchasing

This integrates seamlessly with Planned Maintenance and Accounts and links with ShipSure budgets to assist with budgetary control.

ShipSure Ship Management provides information on Agents and Position Lists which can be used for ensuring accurate itineraries and appropriate agents and delivery details.

The screenshot shows a software window titled "Authorise: 861-02320". The window contains the following fields and values:

Order Name:	STBD WINDLASS HYDRAULIC MOTOR		
Supplier:	INCHCAPE SHIPPING SERVICES (JPY)		
Quoted (JPY):	2,095,830.00	Ex-works:	90
Account Code:	7043315: ANCHOR, MOOR, IDW EQUIP.		
	Budget (USD):	10,300.00	
	Actual (USD):	9,614.04	
Accrual (JPY):	2,095,830.00	Projected Accrual (USD):	22,009.25
Justification:	Essential repair		

At the bottom right of the window are "OK" and "Cancel" buttons.

Menu

# Crewing

Our knowledge and personnel provides us with a unique ability to provide systems that meet the exact needs of the Shipping Industry.

ShipSure Crewing is an application which has been designed around a systematic approach to handling the storage of personal information, crew changes, reports and security.

The system will allow personnel to plan, monitor and control all crew manning operations.

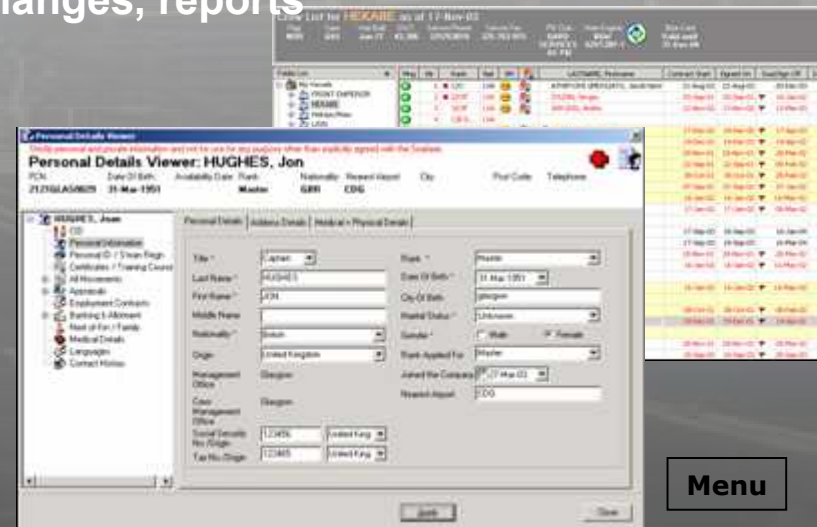

Menu

# Planned Maintenance

Systematic planned maintenance and shipboard management help to increase operational efficiency, reduce downtime, and ensure risk, safety, quality and security requirements are adhered to.

Shipsure ShipMaintainer is the solution to meeting these essential requirements and to gaining these key benefits.

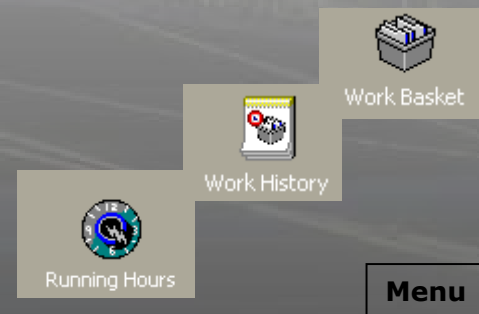

# Client Access

Client Access allows all clients to access their reports and operational information through the Internet. It ensures true transparency of data; what is viewed in the office is accessed by clients.

Client access provides:

- Global access to the system via World Wide Web
- Secure & Fast
- Suitable for remote offices and all travelling personnel

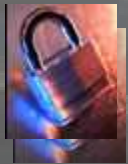

# Client Access

- Each client is provided with a certificate for access. This certificate operates like a key to the website. If a client does not have a valid certificate, they will be unable to access any reports. In this way information is kept completely secure.
- Additionally for security purposes, all users must logon to the website. This sets up access rights and ensures that the Client will have access to the information relating to their vessels only.

[Menu](#)



# ShipSure™

## Shipping Applications

*“The integrated software solution for the shipping industry”*